

# Redwood Remnants

## Quilt Show Special Edition

### Redwood Empire Quilters Guild Newsletter

REDWOOD EMPIRE QUILTERS GUILD

HEART OF THE REDWOOD QUILT SHOW

JULY 2009

#### Welcome to the Heart of the Redwoods Quilt Show

We welcome you to Redwood Empire Quilters Guild's 11th Biennial Heart of the Redwood Quilt Show! It has been our great honor and the most humbling of experiences, to lead our group of committee leaders and members down this path to the beauty and grace of our show.

Our deep gratitude to the many exceptional women and men who have competently handled the various aspects of our show. There are several who have worn many hats and to whom we are especially grateful. Cheryl Pekar for her capacity to make computers bend to her will and her kind and thoughtful guidance. Maggie Stimson for her incredible grace under the weight of her many jobs as Quilt Show Committee Secretary, Quilt Entries chair and especially wearing her Publicity hat so well. Susie Freese for her energy while accepting jobs she didn't know would become hers in time and her encyclopedic knowledge of guild history. Then despite the bleak economy, we appreciated the successful work of Linda Barry for engaging the wonderful group of vendors and our industrious Raffle crew, Nancy Frost, Bump Moore and Wanda Wahlund. Our heartfelt thanks to all of our dedicated Quilt Show Committee members.

However hard we all worked, without all the quits and other textile arts entered there would be no show. To all those exhibiting your work for the first time, it is with great pride that we congratulate you! You've come over that very first hump! Some of you have entered unfinished work and then worked like mad to finish on time and succeeded in making those entries some of the best work you've ever done. Some have entered, as you do every show, contributing you new work to this year's show for our admiration and joy.

Please read the articles in this newsletter so that you can gain a deeper understanding of who, how, why and with what, all the many who have been part of this effort came together to bring this show to you. Do take notice of the listings of our vendors so you can begin planning your list of purchases.

Bring your family, friends, acquaintances and unsuspecting strangers to see the beauty in The Heart of the Redwoods!

Your quilt show Co-Chairpersons,  
Carol Hansen and Teresa Hodgson

#### Presidents' Letter

I can't believe it is that time of year again. We had our last Quilt Guild meeting last week and now we are just five and half weeks to the quilt show. I am trying to get all my quilts fitted with sleeves and labels. I hope all of you have your quilts and other things ready to go. We are going to have a lot of fun and I am looking forward to seeing all of you and your beautiful projects.

With all the things going on this summer the Redwood Acres Fair, The Arcata Bay Oyster Festival, Humboldt Botanical Garden Tour, Fourth of July, REQG Quilt show, Relay for life, The Fortuna Rodeo, Humboldt Co. Fair, and the list goes on. How lucky we are to live in such a wonderful place.

Remember to turn in your entries on July 11. Check your paperwork for details.

See you there  
Your President  
Betty Hendrickson

#### Redwood Empire Quilters Guild 2008-2009 Officers

|                 |  |
|-----------------|--|
| President       | Betty Hendrickson                      |
| 1st Co-Vice     | Lorna Mathews-Jensen<br>Sherrill Adams |
| 2nd Co-Vice     | Helen Saunders<br>Kathi Branum         |
| Secretary       | Peggy Boedecker                        |
| Parliamentarian | Judy Gallamore                         |
| Past President  | Maggie Stimson                         |



## Quilt Show Entry Committee

Wow! Thank you for stepping up to the plate with over 350 quilts. I think we may have broken some kind of record for REQG quilt shows. Lynne Todoroff and I saw beautiful quilts and quilted items, one after another, as we tapped away at the keyboard. You will be happy to hear that there will be something for everybody, a full spectrum of quilt styles from Traditional to Art Quilts and everything in between and at all skill levels. I'm fairly new at the Quilt Show business but I believe REQG and the "Heart of the Redwoods" Quilt Show is one of the best, if not the best, in its class in Northern California. Just ask our vendors how much they love the REQG show.

Thanks, again, to not only REQG members but to Moonstone Quilters Guild, the Eel River Valley Quilt Guild and all those non-members who quilted their little hearts out so this show could be our best yet!

Maggie Stimson  
QS Entry Chair 2009

## Want Another Chance to Win Ribbons for your Quilts?

This year's Humboldt County Fair in Ferndale runs from August 13-23. Deadline for entry forms for quilts is July 10. Entries will be received at Belotti Hall on Friday, July 24th from 9 a.m. until 4 p.m. and on Saturday, July 25th from 9 a.m. until noon. You can win \$\$\$\$ and a free membership to several guilds (if not already a member of REQG). Last year, quilt entries were down in all categories. Let's show our amazing quilts AGAIN! Premium books are available at your local shops and at the Fairgrounds. Questions ????,

call Judy at 725-0451.

The Redwood Remnants is published monthly by the Redwood Empire Quilters Guild,  
P.O.Box 5071, Eureka, CA 95502 -50071  
WWW.REQG.COM

## Quilt Show Set-Up

Your help is needed! We will be setting up the Redwood Acres Fairgrounds for our 2009 Quilt Show on Fri., July 17th. As you all know, the accomplishment of this very large job depends on families and friends and you. Assistance is needed to load, unload, and set up, so call anyone in the guild and ask how you can help

We will begin on Thursday, July 16th at the storage unit at Spruce Point (just behind the Country Club Market on the right and before the Spruce Point Grange on the left). We will be loading the truck by passing items to the next person and so on until the truck is loaded. Remember, the more, the merrier, so grab those family members and friends and come on out and let's get 'er done. We can have a lot of fun. Any amount of time offered will be delightfully taken, an hour or a day will be appreciated by all. Please plan on joining us at 9:00 am on Thursday, July 17th!

Julie Lawson 845-1957

## Happy Birthday

### July

01---Jennifer Watrous  
06---Barbara Gurney  
10---Judith McGinty  
12---Cheri Bowermaster  
16---Lori Breyer  
20---Gail Owren  
21---Camryn Indigo  
26---Julie Lawson  
31---Tahme Clark

ay

### August

01---Cindy Bogardus  
02---Susan Clemenza  
07---Barbara Clark  
10---Kathy LaForge  
15---Corky Cox  
18---Bobbie McKay  
20---Lorna Mathews Jensen  
23---Virginia Carter  
24---Gale Smith Hippen  
27---Charlotte Viredaz  
28---Carolyn Otis  
30---Lynai Brown  
30---Liz Scott Adams



## Quilt Sales

This will be the first time we will be facilitating the sale of exhibited items at our Heart of the Redwoods Quilt Show. Twenty-seven quilts and two garments are being offered for sale by their makers. The majority of sale items are medium sized quilts. There are also a few large (5) and a few small (5) quilts with some very beautiful wall hangings in each category. For sale items will be marked by a green tag with the price displayed. Quilt makers/sellers receive 75% of the sale price and select one of the three guilds (REQG, Eel River Valley Quilt Guild, Moonstone Quilters) to receive 25%. Buyers are required to pay sales tax on their purchases; credit cards, debit cards and checks are accepted. No purchased items may be removed until the end of the show. Shipping will be offered to out of town buyers. Invite your friends who might be in the market for a wonderful quilt. Here is your chance to purchase a unique item from one of our many awesome quilters.

Janet Fesler, Quilt Sales  
Dottie Lewis, Quilt Sales

### **Children's Area**

The children's area at this year's show, will provide a variety of quilt related activities. Children attending the show will have the opportunity to make a quilt pattern of their choice with precut squares, rectangles and triangles.

Quilts made by preschoolers at Mad River Montessori School will also be on display.

As part of the Guild's gift to the community, several small quilts will be made and given to local children's organizations. Blocks will be made of painted hand prints transferred to fabric.

Be sure to stop by this area to check out the fun.

Nancy Marie Ingram, Children's Area Coordinator  
grammanancy1@hotmail.com

### **Quilt Show / Claiming Quilts**

At the close of the 2009 Heart of the Redwoods Quilt Show on Sunday July 19th at 4pm, amidst the frenzied dismantling of the show, anxious quilters will be waiting to regain possession of their cherished creations. Your patience and cooperation will be needed and appreciated, during this process. The entrance to each building will be blocked off with tables, for an organized collection and distribution of your quilts. You will absolutely need your entry receipt/claim check for each item you entered into the quilt show. You will present your receipt, a volunteer will locate your item, bring it to you, and you will verify with your signature that you have received it. If you are busy helping with the take down or claiming quilts, you can send someone to collect your items, but they must have the claim check. A quilt will be claimed in the same building, where it was hung. We will not be responsible for shipping/returning quilts out of the area, unless you have made arrangements.

Thank you to all those who have shared their creations with us and the community this year. We anxiously await the viewing.

Pat Reeves, Sharon Stewart, Sherrill Adams

### **Publicity**

Hi there, from Quilt Show Publicity. It is time to put out the signs for the Quilt Show. I know a number of you raised your hands at the last meeting to say that you were at good locations for yard signs. Anyone with a yard or business that has a lot of traffic, please contact me at your earliest convenience, I will reserve a sign for you. Signs will be delivered prior to July 4th weekend. Thanks for your help! Maggie (707)443-8807 or email me at



### **2009 – 2010 Guild Year**

The guild year begins in September and as your new 1st Vice President, I am already busy making plans for all of our meetings. If you have any suggestions for a program or have a subject matter that you would really like to see at a guild meeting, please call or email me. I can't make any promises, but will do my best to honor your requests. I am looking forward to a fun and interesting year!

Cheryl Pekar  
(707) 443-8896  
peskers@suddenlink.net



## VOLUNTEERS

Thanks to all those who have volunteered to help us put on a great quilt show, if we didn't have you we wouldn't have such a great quilt show!!! Via U.S. mail you will receive an invitation to the reception on Friday night, July 17, along with your scheduled assignments. Please check in with me, Kathi Branum, at the reception to confirm your schedule. During the show, check-in will take place at the Home Economics building. The door monitor will have a list of volunteers and will direct you to the Volunteer Room to officially check you in for your scheduled shift. You will receive your wristband and name badge unless you have already picked them up at the reception. While performing your duties, you may leave personal items in the Volunteer Room, a monitor will be on duty to assure their protection. It has been suggested that you leave your purse in the trunk of your car if possible, and do this prior to coming to the show so no one will know it's there.

Additional volunteers are urgently need for the following times:

Thursday: Load truck/Storage at Humboldt Hill 9:00 am  
July 16 Setup racks, etc 10:00 am

Friday: Transport quilts to Redwood Acres 8:00 am  
July 17 Hanging quilts 8:30 am  
Vendor Support 11:00 am - 5:00 pm  
Volunteer table during reception 6:00 - 7:00 pm  
Reception door monitors:  
Arts and Craft - 7-7:30pm  
Home Ec 8-9:00 pm  
Main building 8-8:30 pm  
Reception cleanup 8-9:00 pm

Saturday: White glove 2-5:00 pm  
July 18 Vendor liaison 1:30 - 5:00pm  
Door monitor 2-5:00 pm  
Bed turning 3-4:00 pm

Sunday: White glove 10:00am -12:00 pm, 12-2:00 pm,2-4:00 pm  
July 19 Door monitor 10:00am - 12:00 pm. 12-2:00pm 2-4:00 pm  
Volunteer room 12-2:00 pm  
Bed turning 12:30-1:30 pm  
Vendor liaison 1:30-4:00 pm  
Claiming Quilts 4-6:30 pm  
Tear down 4-6:30 pm  
Tear down garments 4-6:30 pm

Monday: Unload truck at Humboldt Hill 9:00am—12:00pm  
July 20

As you can see there are numerous vacancies to fill. Please contact me as soon as possible to offer your support

Thank you: Kathi Branum 443-1864 or [kathibranum@sbcglobal.net](mailto:kathibranum@sbcglobal.net)



## Quilt Show Schedule

Saturday July 11

2:00 pm - 7:00 pm Deliver quilts to Mary Hall

Monday July 13

6:30 pm Quilt Show Committee Meeting

Tuesday July 14

10:00 am - 12:00 pm Inspect buildings at Redwood Acres Fairgrounds

Wednesday July 15

4:00 pm Pick up truck

Thursday July 16

9:00 am Load truck with quilt show equipment from storage unit

10:00 am Show setup at Redwood Acres Fairgrounds

4:00 pm Return truck

Friday July 17

8:00 am Pick up quilts from Mary Hall

8:30 am Hang quilts and complete setup

10:00 am Display wearable art and free form items

12:00 pm Vendors and caterer begin setup

10:00 am - 5:00 pm Deliver food items to Home Economics Building

6:00 pm - 8:00 pm Reception in Home Economics Building

:00 pm - 9:00 pm Quilt Show Preview Open

Vendor Mall Open

Saturday July 18

9:30 am - 4:30 pm Catering Concession Open

10:00 am - 5:00 pm Heart of the Redwoods Quilt Show Open

Vendor Mall Open

Featured Quilters

Children's Area Projects and Activities

REQG Member Challenge Exhibits

11 am, 1 pm, 3 pm Bed Turning Display of Older Quilts

11:00 am Pick up truck

Sunday July 19

9:30 am - 3:30 pm Catering Concession Open

10:00 am - 4:00 pm Heart of the Redwoods Quilt Show Open

Vendor Mall Open

Featured Quilters

Children's Area Projects and Activities

REQG Member Challenge Exhibits

10:30 am, 12:30 pm, 2:30 pm Bed Turning Display of Older Quilts

3:00 pm - 3:30 pm Viewer's Choice Awards

3:30 pm Opportunity Quilt Drawing

4:00 pm Show takedown: quilts to claiming areas

4:00 pm - 6:00 pm Disassemble racks; load truck; clean up buildings

4:45 pm - 5:30 pm Quilt claiming; quilt sales completion

Monday 20 July

9:00 am - 11:00 am Unload truck at storage unit

11:00 am Return truck



## RETURN YOUR RAFFLE TICKET STUBS AND MONEY

If every guild member sold or purchased their raffle tickets, we would earn over \$4,000 in revenue from member sales. At this point in time we have some 43 guild members with outstanding tickets. To date members have sold about \$3,000 worth of tickets, so we are still short of our target goal.

We have many members who have gone out of their way to sell tickets. They have put up pictures of the quilt at their place of business and sold them to office mates, approached colleagues at other meetings, sold tickets at church events or have purchased them as gifts for friends and family for every occasion imaginable. We applaud their inventiveness and willingness to extend themselves for the guild.

We need all ticket stubs and money back by July 10<sup>th</sup> at the latest. We do not want to cut members' ticket selling time short, but we need those ticket stubs and money returned before the quilt show so that the stubs can be entered into the drawing. Please send your ticket stubs and money to either:

Nancy Frost, 2650 Freshwater Rd., Eureka, Calif. 95503 or Wanda Wahlund, 6185 Myrtle Avenue, Eureka, Calif. 95503

Raffle tickets for the opportunity quilt will still be on sale at several venues: the Santa Rosa Quilters, at the Redwood Acres Fair, and at our own Quilt Show in July and several of our local quilt shops. If you would like an extension beyond July 10 to sell more tickets, please call either Nancy 443-5264 or Wanda 445-9715. (Please do not wait until the quilt show to return your ticket stubs and money, it is too hectic to record information properly and credit you for your sales at the show.

Thank you to all who have sold/purchased your tickets and more. See you at the show. We can't wait to see who the lucky winner will be of our opportunity quilt "Sunrise Moods".



### **Props needed for Featured Quilter Booth**

I am looking for props I can use for the featured Quilter booth. I need several freestanding quilt racks, either the kind that folds or the kind you can hang quilts over. I also need one more additional seating item. A nice chair or rocker would be nice. Small tables are also needed to set the guest books on.

Call me or e mail me if you can help in any way.

Thanks,

Susie Freese

susiesew@pacbell.net

445-5844

Chris Danielson of KIEM Channel 3 tells me that he has been in contact with many of the business members of REQG to see if they would be interested in sponsoring an ad for the Quilt Show with some success. So far he has pledges of \$300 to \$350. Our goal this year is \$1000 which KIEM will match which will give us \$2000 worth of advertising. This is a great opportunity for REQG and really affordable advertising for sponsors. Last time the ads were run at prime times during the day and evening. As a business or as an individual (we have a donor or two that is sponsoring that are not in business) any amount you can afford would help us reach our goal would be greatly appreciated. Please contact me or Chris Danielson at the numbers listed below:

Maggie Stimson

(707)443-8807

maggiestimson@sbcglobal.net

Chris Danielson

(707)443-3123 WK

(707)499-7810 Cell

(707)442-6084 Fax

kiem3chris@sbcglobal.net

### **Poster Distribution**

We still have several dozen posters available for distribution throughout the county and beyond. These have to go out immediately so we can get the best coverage for publicizing the show.

I can get the posters to you or you can call me to set up a time to pick them up.

This is a very important job. The more posters we get out, the more people we can expect to come to our show.

Thank you,

Susie Freese

susiesew@pacbell.net

445-5844

### **REQG Members Challenge Exhibits**

Now's your chance to have a really good look at the REQG Member Challenge quilts and free form articles which were first displayed at REQG's January 2008 and January 2009 guild meetings. Challenge 2008, A Peek into the Forest and Challenge 2009, Swamp Patch, elicited wonderful arrays of very creative interpretations of these two themes. Enjoy examining these entries in the Home Economics Building

## QUILT SHOW COMMITTEES

Administration  
 Awards, Viewers Choice  
 Box Office  
 Children's Area  
 Claiming Quilts  
 Door Prizes  
 Entrance Décor  
 Facility Liaison  
 Featured Quilter  
 Guild Area  
 Hanging the Show  
 Liaisons with other guilds  
 Marketplace  
 Meeting Room  
 Opportunity Quilt  
 Parliamentarian  
 Posters  
 Programs  
 Publicity  
 Quilt Entries  
 Quilt Sales  
 Raffle  
 Receiving Quilts  
 Reception  
 REQG President  
 Secretary  
 Show Set Up  
 Show Takedown  
 Treasurer  
 Vendors  
 Volunteers  
 Wearable Art, Free Form  
 Website

Carol Hanson, Teresa Hodgson  
 Molly Miles, Barbara Redner  
 Gayleen Smith  
 Nancy Ingram  
 Pat Reeves, Sharon Stewart  
 Donna Hauser  
 Amy Gomes, Anna Gomes  
 Edith Harmer, Carol Hansen  
 Susie Freese  
 Gerry Barker  
 Nola Flynn  
 Janet Fesler, Susie Freese  
 Cheryl Pekar  
 Susie Freese  
 Carol Hansen, Susie Freese  
 Susie Freese  
 Patti Fisher  
 Lorna Mathews-Jensen  
 Maggie Stimson, Lynne Todoroff  
 Maggie Stimson, Lynne Todoroff  
 Janet Fesler  
 Nancy Frost, Bump Moore, Wanda Wahlund  
 Mary Hall  
 Helen Saunders  
 Betty Hendrickson  
 Maggie Stimson  
 Julie Lawson  
 Kathy LaForge, Margaret Applegate  
 Lynne Todoroff, Jennifer Watrous  
 Linda Barry  
 Kathi Branum  
 Brenda Glyn-Williams  
 Cheryl Pekar

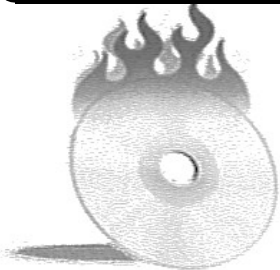
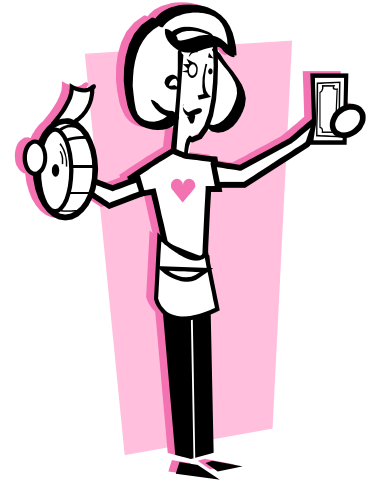

## Quilt Show CDs Get Them While They Are Hot!

We are once again offering CDs of every entry in our show. On Friday after the quilts are hung, Mary Hall will be taking photographs of every entry. In addition, there will be photos of the vendors, reception on Friday night, and other candid shots. We will only be ordering copies for those who place their order before the end of the quilt show...**THERE WILL BE NO EXTRA COPIES AVAILABLE FOR SALE AT GUILD MEETINGS.** Each CD is \$6.00 with \$2.50 for shipping if you wish; otherwise they will be available for pickup at the September guild meeting. Come and visit the guild table in the main building at the Quilt Show and order your CD!

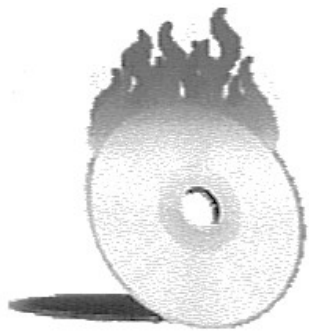

## Quilt Show CDs Get Them While They Are Hot!

We are once again offering CDs of every entry in our show. On Friday after the quilts are hung, Mary Hall will be taking photographs of every entry. In addition, there will be photos of the vendors, reception on Friday night, and other candid shots. We will only be ordering copies for those who place their order before the end of the quilt show... **THERE WILL BE NO EXTRA COPIES AVAILABLE FOR SALE AT GUILD MEETINGS.** Each CD is \$6.00 with \$2.50 for shipping if you wish; otherwise they will be available for pickup at the September guild meeting. Come and visit the guild table in the main building at the Quilt Show and order your CD!

## Note Cards, Postcards, and Patterns Oh My!

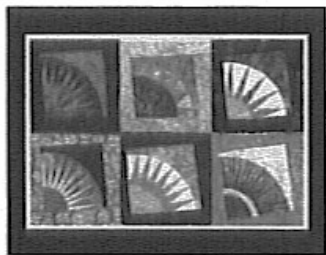

We have a really great selection of items for sale this year.

We have beautiful note cards that make wonderful gifts as well as for your own notes. Three different sets are available: Historical Quilts of Humboldt County, Historical Quilts of Ferndale, and Block Selections from this year's Opportunity



Quilt, Sunrise Moods. The note cards sell as a package of 5 for \$6.00.



There are two different postcards for sale. One is a photo of this year's gorgeous Opportunity Quilt and the other is a photo of the quilt taken with an incredible Humboldt sunrise. These postcards sell for \$0.40 each or 3 for \$1.00.

Last but not least, and due to popular request, we are offering the patterns for you to make your own version of Sunrise Moods. Each of the 42 blocks is an original creation of guild members Carol Hansen and Susie Freese and are based on the traditional New York Beauty pattern. The patterns are available in packages of 6 blocks at \$10.00 each. If you purchase all 7 sets, the price is \$60.00 (making the last set free!).

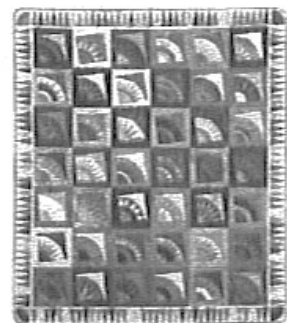

Come and visit the guild table in the main building at the Quilt Show and load up on all of these goodies!

# RECEIVING QUILTS

All entries for the 2009 quilt show will be received on Saturday July 11th between 2pm and 7pm at my home, 5798 Matsen Way, Eureka.

All entries should be ready for processing. Make certain hanging sleeves and labels are properly attached. Additional information and instructions for making and attaching hanging sleeves are included on the quilt entry form along with a label for your entry. All garments should be delivered on hangers.

If you need additional directions to my home or are unable to deliver your entry during the designated times, please contact me by telephone at 707-443-9498 or by e-mail: [maryhall@suddenlink.net](mailto:maryhall@suddenlink.net).



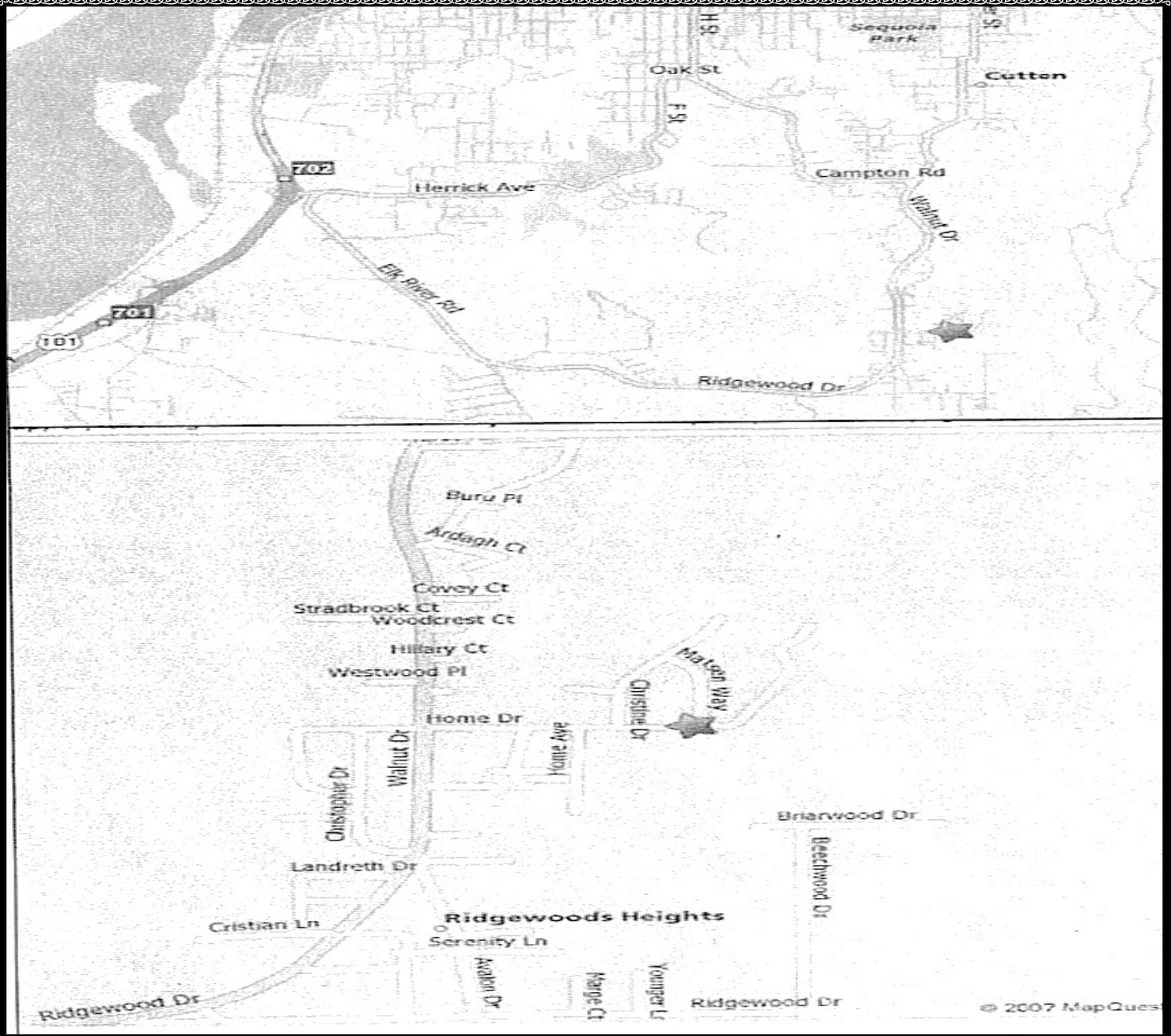

Mary Hall



## JT's Star ~ Block #4

All piecing is done right sides together with a scant  $1/4''$  seam allowance unless otherwise stated. Press in the direction of the arrows.

### Cutting Instructions

-  Fabric A: cut 2 -  $6\ 1/2''$  squares  
4 -  $4\ 1/2''$  squares
-  Fabric B: cut 4 -  $2\ 1/2''$  squares
-  Fabric C: cut 2 -  $6\ 1/2''$  squares
-  Fabric D: cut 1 -  $4\ 1/2''$  square

### Step #2 - square in a square unit

Draw a diagonal line, on the wrong side of the 4,  $2\ 1/2''$  fabric B squares. Place the fabric B squares, one by one on the corners of the fabric D,  $4\ 1/2''$  square. Stitch **on the line**. Press triangles away from the center. Trim away center layer of fabric to reduce bulk. (press and trim after stitching each triangle)

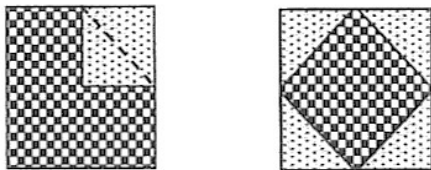

### Step #1 - quarter square triangle units

Draw a diagonal line, on the wrong side of the 2,  $6\ 1/2''$  fabric A squares. Pair the fabric A squares, with the 2,  $6\ 1/2''$  fabric C squares. Stitch  $1/4''$  on each side of the drawn line. (fig. a) Cut apart on the drawn line and press seam towards the darker fabric. (this unit is called a half-square triangle)

Draw a diagonal line on the back of 2, half-square triangle units. Pair these with the remaining 2 half-square triangle units right sides together, with seams opposing each other and butted up tightly together. Stitch  $1/4''$  on each side of the drawn line. (fig. B) Cut apart on drawn line and press seam either direction.

Using a square ruler with a 45 degree line, (place the line on a diagonal seam) square the quarter-square triangles to  $4\ 1/2''$ . Be sure to square up so the center intersection of the block remains centered and the seams end at each corner. (fig. C)

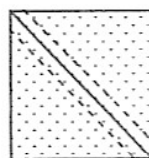

Fig. A

Pencil and cutting lines

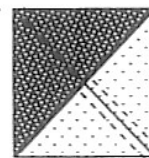

Fig. B

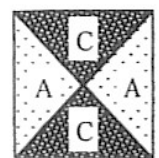
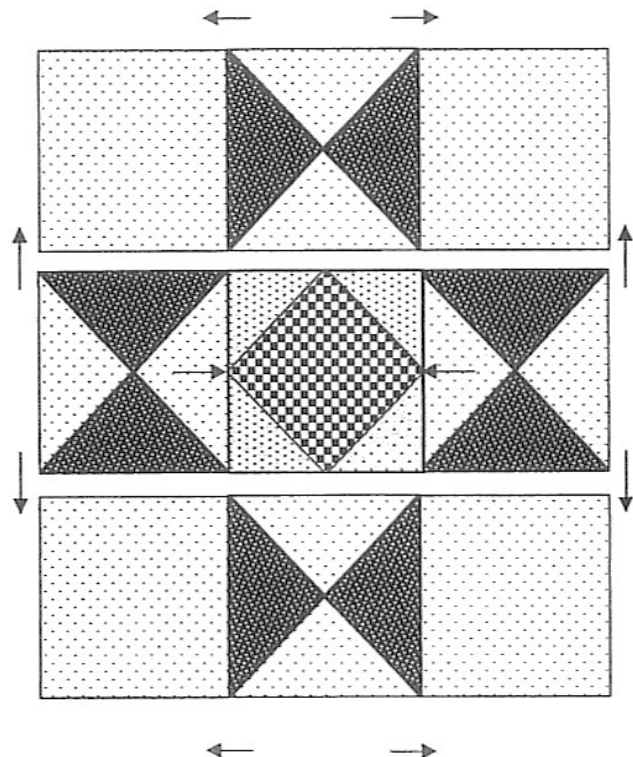

Fig. C

### Final Step

Along with 4,  $4\ 1/2''$  fabric A squares, piece block units together into horizontal rows. Stitch rows together to complete the block. The block should measure  $12\ 1/2''$ .



Front Entrance

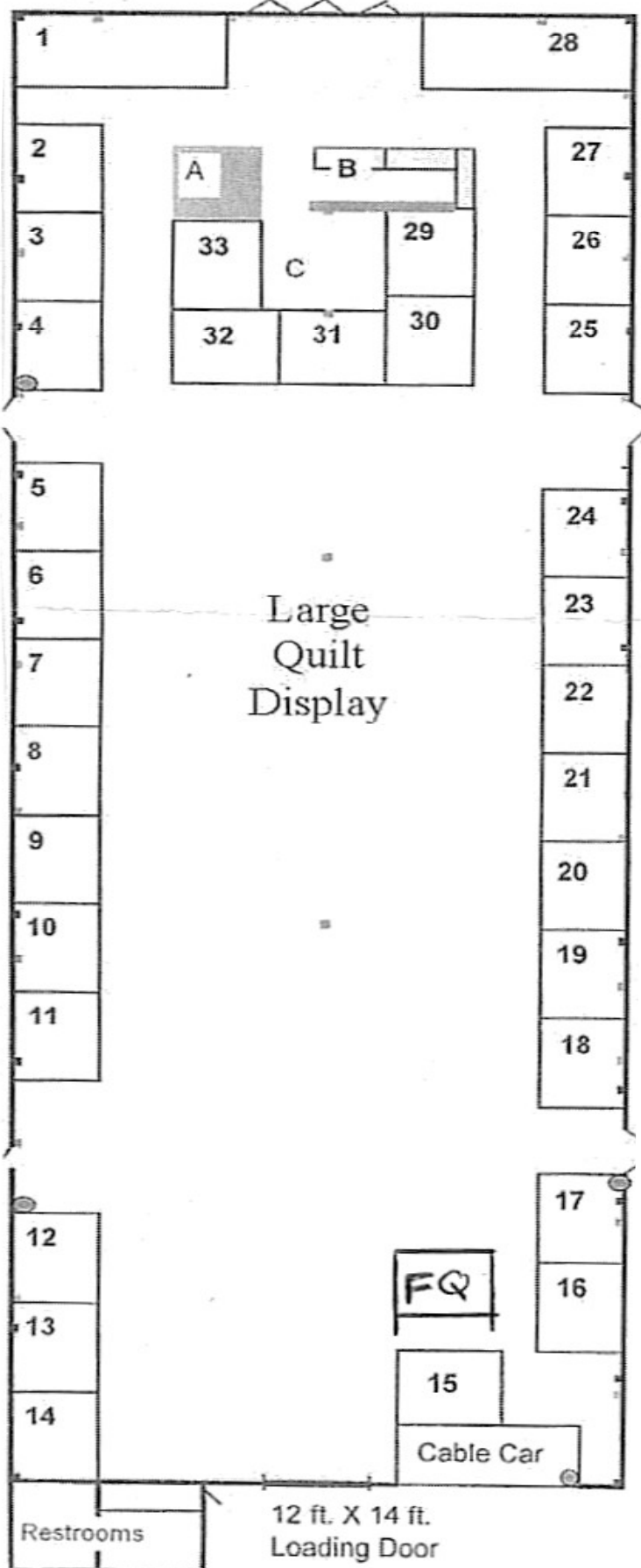

## 2009 Vendor Floor Plan

- A Quilt Sales Booth
- B Guild Table
- C Guild Space
- 1. Pincushion Boutique
- 2-3 Quilters Cove
- 4 Scottie Dog
- 5-6 Threads that Bind
- 7 Emanations Jewelry
- 8-9 Charlie EZ Mat Cutters
- 10-11 Fabric Peddlers
- 12 Vintage Home Antiques
- 13-14 Forget-me-Knots
- 15 Children's Corner
- 16 Ocean Waves
- 17 Reets Rags
- 18 Fat Quail
- 19 International Hilite Inc
- 20-21 Sew Many Quilts
- 22 Pieceful Designs
- 23-24 Fabulous Fibers
- 25-26 Wooden Spools
- 27 Textile Traditions
- 28 Rainbow Resource Co.
- 29 Sproule Studio
- 30 Westenskow & Sons
- 31 Fools Gold
- 32 Jeans Impressions
- 33 A Designing Woman

FQ Featured Quilters



**REDWOOD EMPIRE  
QUILTERS GUILD  
P.O.Box 5071  
Eureka, CA 95502**

**Non-Profit Org  
US Postage Paid  
Permit No 36  
Eureka, CA**

**Return Service Requested**



Don't Forget:

Look for your reminder card for your volunteer time—it is your admittance to the show.

Don't take off your wrist band.

See all the wonderful quilts.

Shop freely at the vendor booths—they have traveled far to bring us fine merchandise.

Check out the bed turning in the Home Economic Building.

Taste the wonder food the caterer has to offer.

Bring a friend to see the wonders.

Sell those extra raffle tickets or turn yours into the committee

Have A Good Time!

